

**REPORT PREPARED FOR:**

**Woodstock Hemp Company**  
23355 S Kamrath Rd  
Oregon City, OR 97304

**PROJECT#** 24010673  
**REPORT DATE** 6/14/2024



**SAMPLE NAME:** THCa Liquid Diamond Live Resin - Batch# HG150-R21  
**DATE RECEIVED:** 6/4/2024 **LAB ID:** 54024893

<b>THCA</b>	<b>TOTAL CBD</b>	<b>TOTAL CANNABINOIDS</b>
<b>78.27%</b>	<b>12.02%</b>	<b>93.72%</b>

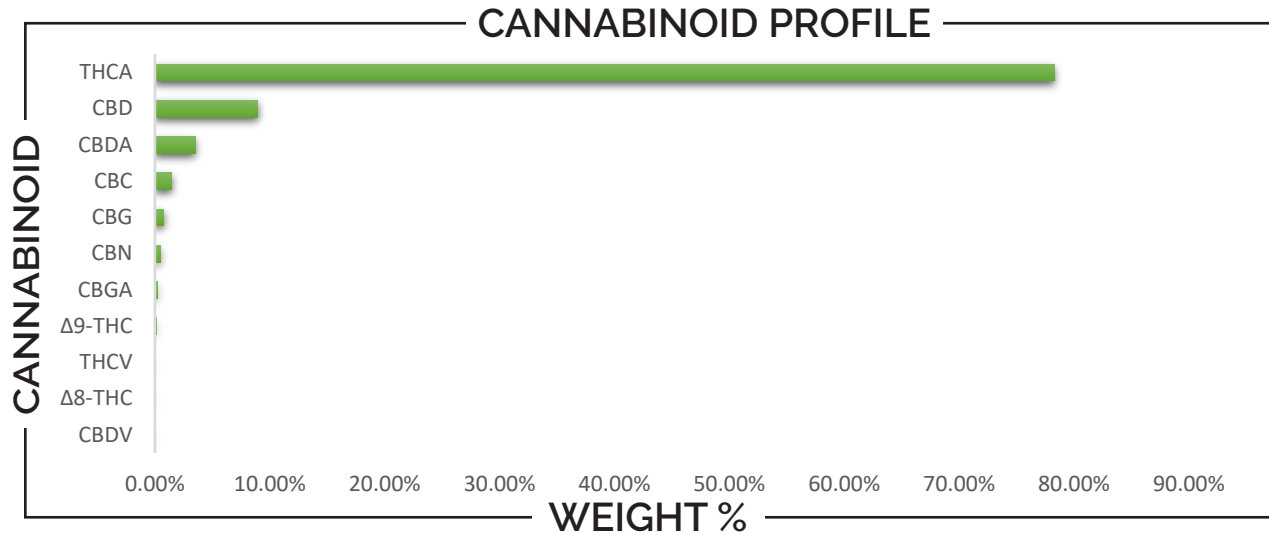

CANNABINOID	WEIGHT (%)	MG/G
CBC	1.45	14.46
CBD	8.94	89.38
CBDA	3.51	35.14
CBDV	ND	ND
CBG	0.79	7.88
CBGA	0.22	2.15
CBN	0.44	4.39
Δ8-THC	ND	ND
Δ9-THC	0.11	1.14
THCA	78.27	782.65
THCV	ND	ND

Analysis Method: TP-POT-05  
 Total THC = (0.877 x THCA) + Δ9-THC  
 Total CBD = (0.877 x CBDA) + CBD  
 ND = Not Detected

Prepared By: BRB  
 Prep Date: 6/4/2024  
 Batch ID: JUN0424A-POT

Analyzed By: BRB  
 Analysis Date: 6/4/2024



**APPROVED BY:**  
**JUSTIN HALL**  
LAB DIRECTOR

*Justin Hall*  
SIGNATURE

6/14/2024  
SIGNED ON

**CLIENT:** Woodstock Hemp Company  
**PROJECT#:** 24010673  
**SAMPLE NAME:** THCa Liquid Diamond Live Resin - Batch# HG150-R21  
**DATE RECEIVED:** 6/4/2024 **LAB ID:** 54024893

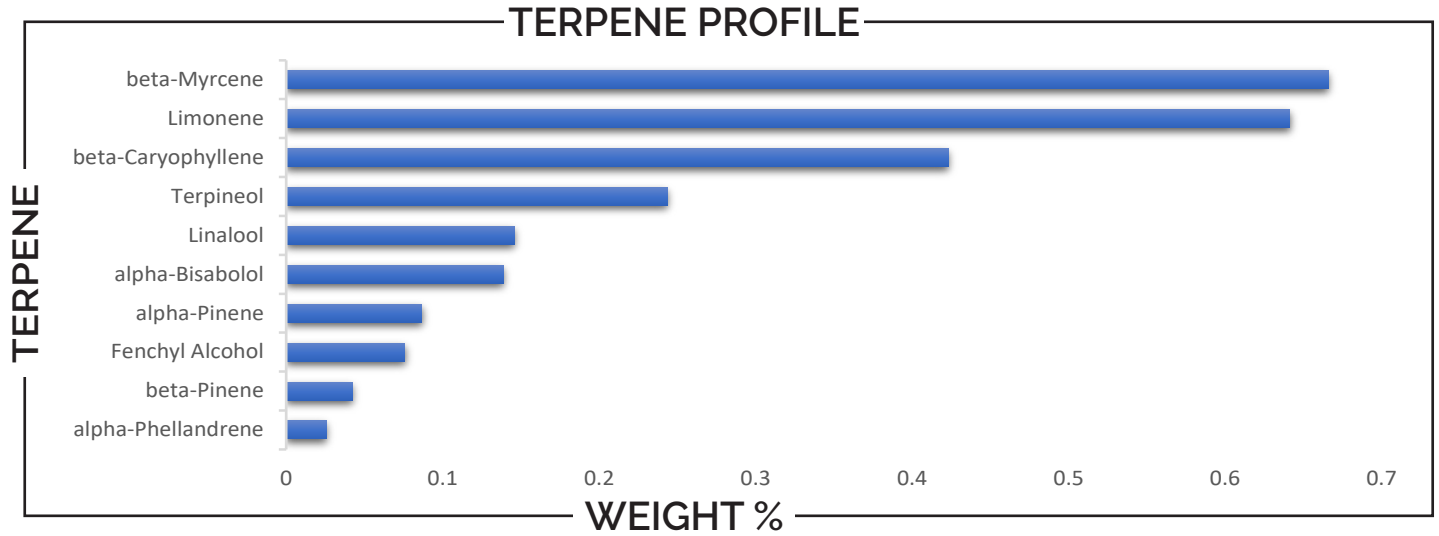

TERPENE	WEIGHT %	TERPENE	WEIGHT %	TERPENE	WEIGHT %
alpha-Bisabolol	0.139	Caryophyllene oxide	ND	Limonene	0.641
alpha-Cedrene	ND	Cedrol	ND	Linalool	0.146
alpha-Humulene	ND	Eucalyptol	ND	Nerol	ND
alpha-Phellandrene	0.025	Farnesene	ND	Nerolidol	ND
alpha-Pinene	0.087	Fenchone	ND	Ocimene	0.024
alpha-Terpinene	ND	Fenchyl Alcohol	0.076	Pulegone	ND
beta-Caryophyllene	0.423	gamma-Terpinene	ND	Sabinene	ND
beta-Myrcene	0.666	Geraniol	0.008	Sabinene hydrate	ND
beta-Pinene	0.042	Geranyl acetate	ND	Terpineol	0.243
Borneol	ND	Guaiol	ND	Terpinolene	0.013
Camphene	ND	Hexahydrothymol	ND	Valencene	ND
Camphor	ND	Isoborneol	ND		
3-Carene	ND	Isopulegol	ND		

Prepared By: BRB      Analyzed By: BRB  
 Prep Date: 6/10/2024      Analysis Date: 6/10/2024  
 Batch ID: JUN1024A-TER  
 Analyzed by method TP-TER-01  
 ND - Analyte not detected in sample above level of detection



**APPROVED BY:**  
**JUSTIN HALL**  
 LAB DIRECTOR

  
 SIGNATURE

6/14/2024  
 SIGNED ON

**CLIENT:** Woodstock Hemp Company  
**PROJECT#:** 24010673  
**SAMPLE NAME:** THCa Liquid Diamond Live Resin - Batch# HG150-R21  
**DATE RECEIVED:** 6/4/2024 **LAB ID:** 54024893

## PESTICIDES

**PASS**

PESTICIDE	ACTION LEVEL (PPB)	SAMPLE LEVEL (PPB)	PESTICIDE	ACTION LEVEL (PPB)	SAMPLE LEVEL (PPB)
Acephate	100	ND	Imidacloprid	5000	ND
Acequinocyl	100	ND	Kresoxim methyl	100	ND
Acetamiprid	100	ND	Malathion	500	ND
Aldicarb	LOD	ND	Metaxyl	100	ND
Avermectin B1a	100	ND	Methiocarb	LOD	ND
Avermectin B1b	100	ND	Methomyl	1000	ND
Azoxystrobin	100	ND	Methyl-Parathion	LOD	ND
Bifenazate	100	ND	Mevinphos	LOD	ND
Bifenthrin	3000	ND	Myclobutanil	100	ND
Boscalid	100	ND	Oxamyl	500	ND
Captan	100	ND	Paclobutrazol	LOD	ND
Carbaryl	500	ND	Pentachloronitrobenzene	LOD	ND
Carbofuran	LOD	ND	Permethrin I	500	ND
Chlorantraniliprole	10000	ND	Phosmet	100	ND
Chlorfenapyr	LOD	ND	Piperonyl butoxide	3000	ND
Chlorpyrifos	LOD	ND	Prallethrin	100	ND
Clofentezine	100	ND	Propicanazole	100	ND
Coumaphos	LOD	ND	Propoxur	LOD	ND
Cyfluthrin	2000	ND	Pyrethrin I	500	ND
Cypermethrin	1000	ND	Pyrethrin II	500	ND
Daminozide	LOD	ND	Pyridaben	100	ND
Diazinon	100	ND	Spinetoram J	100	ND
Dibrom (Naled)	100	ND	Spinetoram L	100	ND
Dichlorvos	LOD	ND	Spinosyn A	100	ND
Dimethoate	LOD	ND	Spinosyn D	100	ND
Dimethomorph I	2000	ND	Spiromesifen	100	ND
Dimethomorph II	2000	ND	Spirotetramat	100	ND
Ethoprophos	LOD	ND	Spiroxamine	LOD	ND
Etofenprox	LOD	ND	Tebuconazole	100	ND
Etoxazole	100	ND	Thiacloprid	LOD	ND
Fenhexamid	100	ND	Thiamethoxam	5000	ND
Fenoxycarb	LOD	ND	Trifloxystrobin	100	ND
Fenpyroximate	100	ND			
Fipronil	LOD	ND			
Fonicamid	100	ND			
Fludixonil	100	ND			
Hexythiazox	100	ND			
Imazalil	LOD	ND			

Prepared By: JPH Analyzed By: JPH  
 Prep Date: 6/13/2024 Analysis Date: 6/13/2024  
 Batch ID: JUN1324A-PES  
 Analyzed by method TP-PES-01  
 ND - Analyte not detected in sample above level of detection.  
 PPB - Parts per billion

**APPROVED BY:**  
**JUSTIN HALL**  
 LAB DIRECTOR

  
 SIGNATURE

6/14/2024  
 SIGNED ON

CLIENT: Woodstock Hemp Company  
 PROJECT#: 24010673  
 SAMPLE NAME: THCa Liquid Diamond Live Resin - Batch# HG150-R21  
 DATE RECEIVED: 6/4/2024 LAB ID: 54024893

## RESIDUAL SOLVENTS

**PASS**

CATEGORY I SOLVENTS	WEIGHT %	CATEGORY II SOLVENTS	WEIGHT %
Ethylene oxide	ND	Propane	ND
Methylene Chloride	ND	Butane/Isobutane	ND
Benzene	ND	Pentane	ND
1,2-Dichloroethane	ND	Acetone	ND
Chloroform	ND	Acetonitrile	ND
Trichloroethylene	ND	Hexane	ND
Prepared By: BRB	Analyzed By: BRB	Ethyl acetate	ND
Prep Date: 6/11/2024	Analysis Date: 6/11/2024	Heptane	ND
Batch ID: JUN0624A-SOL		Methanol	ND
Analyzed by method TP-SOL-01		Diethyl ether	ND
No category I solvent may be present to pass		Ethanol	ND
ND - Analyte not detected in sample above level of detection		Isopropanol	ND
		Toluene	ND
		m+p Xylene	ND
		o-Xylene	ND

## METALS

**PASS**

METALS FDA - CATEGORY I	ACTION LEVEL (PPM)	SAMPLE LEVEL (PPM)
Arsenic (As)	1.5	ND
Cadmium (Cd)	0.5	ND
Lead (Pb)	0.5	ND
Mercury (Hg)	3.0	ND

Prepared By: HS Analyzed By: HS  
 Prep Date: 6/12/2024 Analysis Date: 6/13/2024  
 Analyzed by EPA Method 6020A

Action levels are based on FDA category I heavy metals  
 ND - Analyte not detected in sample above level of detection  
 PPM - Parts per million



APPROVED BY:  
**JUSTIN HALL**  
 LAB DIRECTOR

*Justin Hall*  
 SIGNATURE

6/14/2024  
 SIGNED ON

**CLIENT:** Woodstock Hemp Company  
**PROJECT#:** 24010673  
**SAMPLE NAME:** THCa Liquid Diamond Live Resin - Batch# HG150-R21  
**DATE RECEIVED:** 6/4/2024 **LAB ID:** 54024893

## MYCOTOXINS

**PASS**

MYCOTOXINS	ACTION LEVEL (PPB)	SAMPLE LEVEL (PPB)
Aflatoxin B1		ND
Aflatoxin B2	Sum of all aflatoxins not to exceed 20 PPB	ND
Aflatoxin G1		ND
Aflatoxin G2		ND
Ochratoxin	20	ND

Prepared By: JPH Analyzed By: JPH  
 Prep Date: 6/13/2024 Analysis Date: 6/13/2024  
 Batch ID: JUN1324A-MYC  
 Analyzed by TP-MYC-01  
 ND - Analyte not detected in sample above level of detection  
 PPB - Parts per billion

## MICROBIALS

**PASS**

	ACTION LEVEL (CFU/G)	SAMPLE LEVEL (CFU/G)	METHOD
Total Coliform		ND	COMPACTDRY-EC
E. Coli	Presence	ND	COMPACTDRY-EC
Yeast & Mold		ND	COMPACTDRY-YMR
Enterobacteriaceae		ND	COMPACTDRY-ETB
Salmonella	Presence	ND	COMPACTDRY-SL
Total Count		ND	COMPACTDRY-TC

Prepared By: BRB Analyzed By: BRB  
 Prep Date: 6/10/2024 Analysis Date: 6/12/2024  
 ND - Analyte not detected in sample above level of detection  
 CFU/G - Colony forming units per gram

**APPROVED BY:**  
**JUSTIN HALL**  
 LAB DIRECTOR



SIGNATURE

6/14/2024

SIGNED ON